



SHYAM LAL COLLEGE
(University of Delhi)
G.T. Road, Shahdara, Delhi-32
Website: www.shyamlal.du.ac.in

Date: November 30, 2016

NOTICE INVITING TENDER

Shyam Lal College (University of Delhi), G.T Road Shahdara, Delhi-110032, Invites sealed quotations for Proposed Class Room construction work in shyam Lal college.

Followings are the Specifications.

S.N.	DESCRIPTION	PLINTH AREA	UNIT RS	AMOUNT
1.	Proposed Class Room (6.00 M X 5.00 M) construction work in college based on Plinth Area Estimate as per drawing included. <u>Dimensions of class Room.</u> 6.00 Metre X 5.00 Metre.	30.00 Sqmt		

General Specifications for Proposed Construction work of Class Room.

- **CIVIL WORK**
- **Foundation**
Foundation should be Construct As per drawing.
- **P.C.C , C.C. & DPC**
P.C.C should be used grade M: 5 & C.C. used in M: 15. DPC should be used 50 mm thick with Cement concrete M:15.
- **Brick work – Substructure**
- 230 mm thick bricks work with cement mortar (1: 6) in foundation should be used.
- **Plinth**
- Material filling in plinth provided by college. Height & width of plinth as per drawing.
- **Floor finish**
Cement Concrete flooring should be used in as per DSR-2014 Specifications Item No 11.30.
- **Brick work – Super structure**
115 mm thick bricks work with cement mortar (1: 4) in walls & 230 mm thick brick pillars should be provided in corners joints of all walls.
- **Cement plaster**
12 mm thick plaster should be used in facing side & 15 mm thick plaster should be used backing side of wall with cement mortar (1: 4).
- **Roof**
RCC or Stone Covering Roof design should be Construct as per direction by College authority.
- **Doors & Windows**
Door & window frame made by Teak/Marandi wood should be used. The double leaf window shutter with glass fitted in both shutter panels.



SHYAM LAL COLLEGE
(University of Delhi)
G.T. Road, Shahdara, Delhi-32
Website: www.shyamlal.du.ac.in

35 mm thick hard ply wood ISI Certified single leaf door shutter should be fixed in door frame all type fixtures and fasteners, primer, paints all is completed.

- **White washing & panting**

P/A Distemping with putty approved brand and manufacture to give an even shade in exterior and interior walls. & enamel paint should be used in all doors & windows New work (two or more coats) over and including water thinnable Priming coat with cement primer. Synthetic enamel paint should be used in all doors & windows.

- **TERMS & CONDITIONS**

1. Rates are to be sent in sealed envelope from Bidders shall be addressed to the **Principal, Shyam Lal College** (University of Delhi), G.T. Road, Shahdara, Delhi-110032.
2. No advance payment will be made.
3. The college will not be responsible for late receipt of any tender (i.e. after due date) the same will not be entertained. The tender will be accepted upto **4:00pm** on or before **09/12/2016**.
4. The work should be completed within **15 days** from the date of award of the Contract. College reserves the right to impose admissible penalty for the delay of work.
5. In case of inordinate delay, the College is authorized to cancel the order and allot the work to the next lowest eligible agency at the risk and cost of the defaulting tenderer.
6. If any additional charges related to taxes should be mentioned separately or otherwise the total amount will be treated as all inclusive.
7. College reserves the right to accept or reject any or all the tender(s) in full or part without assigning any reason. The decision of the college in this regard shall be final and binding on all. It shall not be obligatory on the part of the College to accept the lowest tender and no explanation shall be given with regard to reason for rejection of tender of any vendor.
8. The work will be done as per the on-site instruction under the supervision of Committee Members and college authority.
9. The payment will be done after the satisfactory approval given by the committee members and the college authority.
10. All civil work, finishing work, plumbing etc completed as per drawing . The all approved materials should be used in work.

The quotation must be addressed to the Principal, Shyam Lal College and the envelope must be superscribed "Sealed Quotation "

S/d
Principal

S/d
Principal (Eve.)

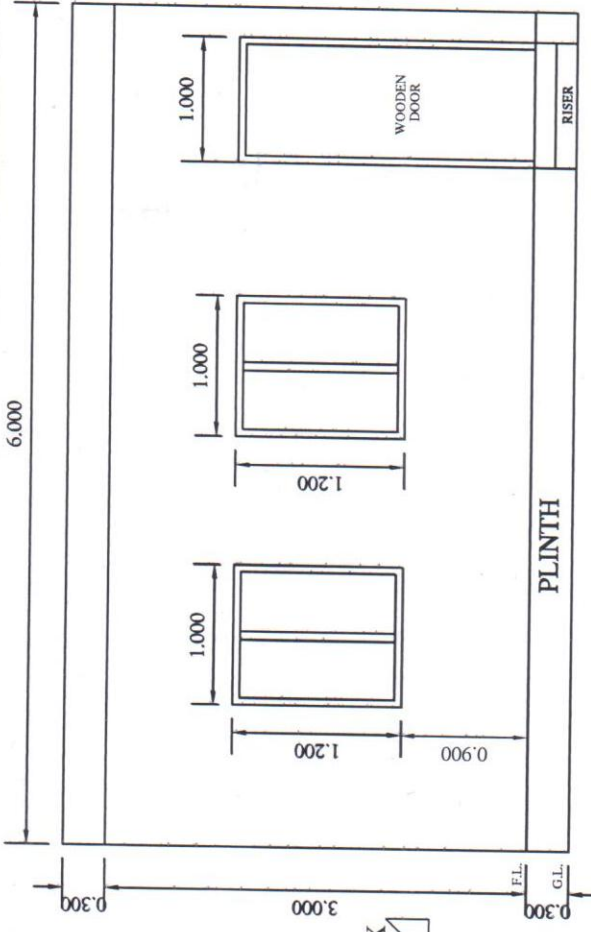

ELEVATION

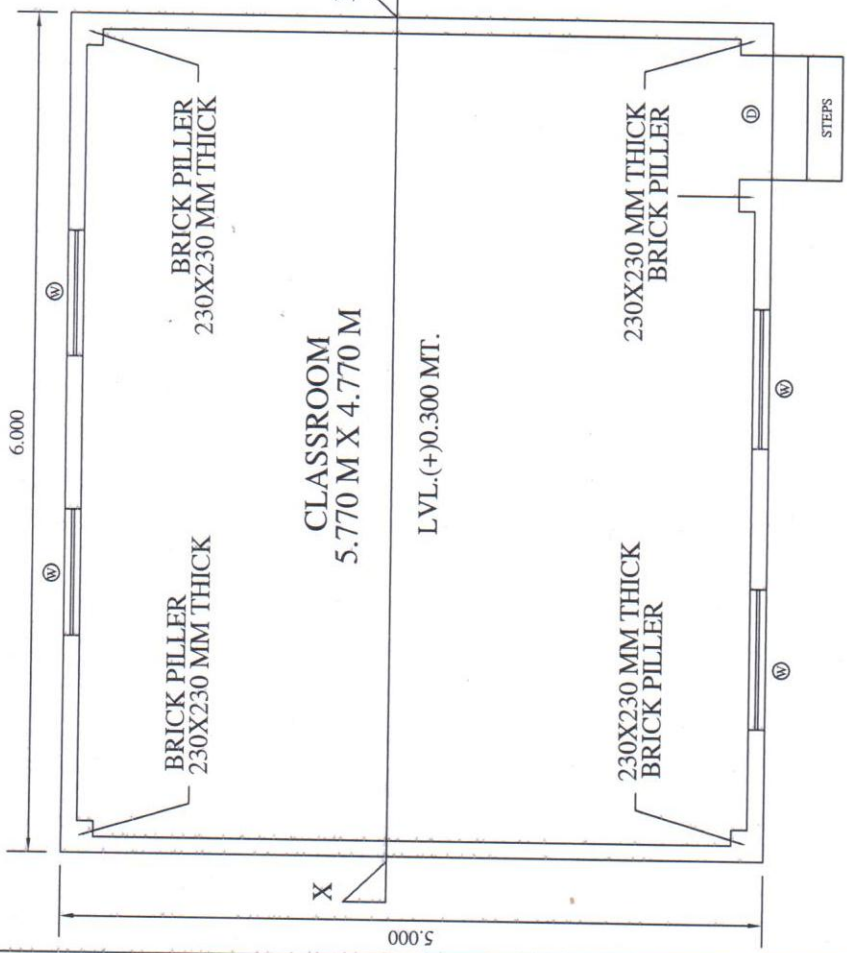
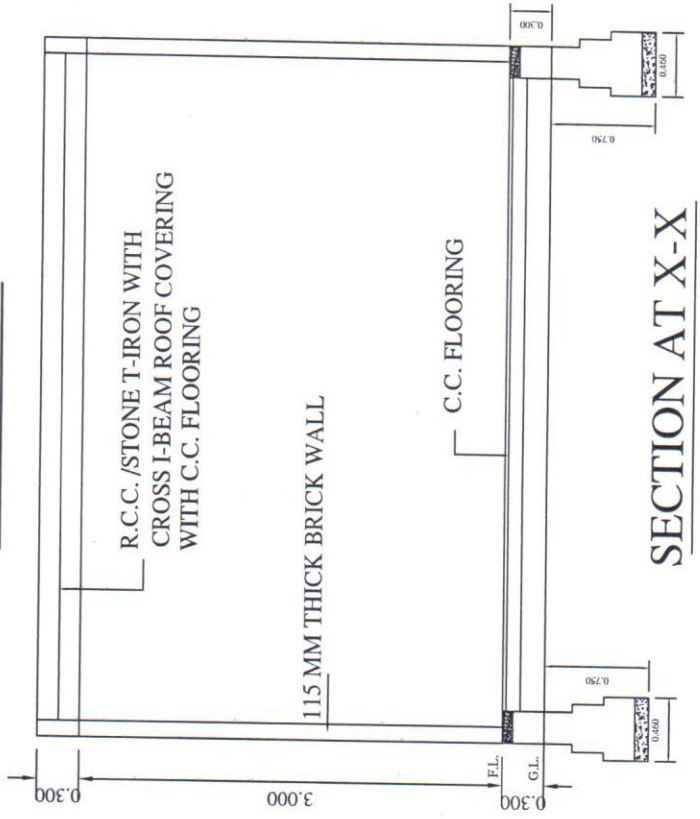

PROPOSED GROUND FLOOR PLAN

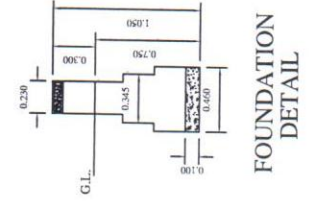

PROPOSED CLASSROOM
SHYAM LAL COLLEGE G.T.ROAD, SHAHDARA, DELHI-110032
SCALE - NTS
ALL DIMENSIONS ARE IN METRE